

PLAN SHOWING THE PROPOSED DWELLING HOUSE AT PLOT NO:55 A,
 IN SURVEY NO: 678/3 & 679, VELECHERY VILLAGE, MADRAS-42.
 CORPORATION DIVISION NO: 148.

SCALE 1:100

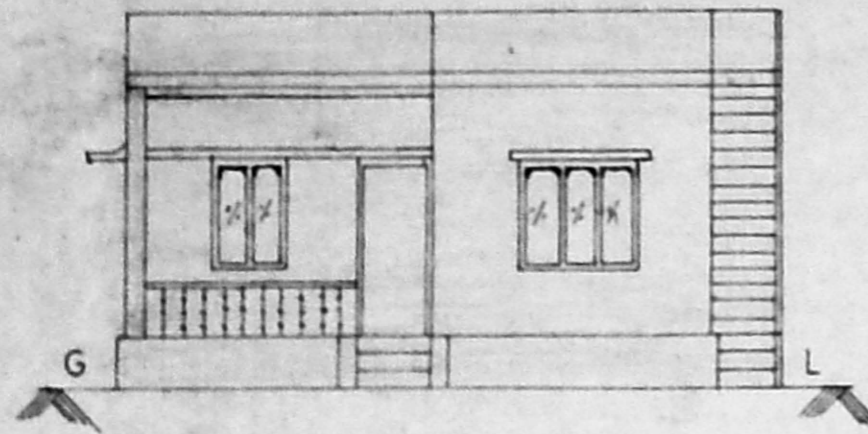

ELEVATION

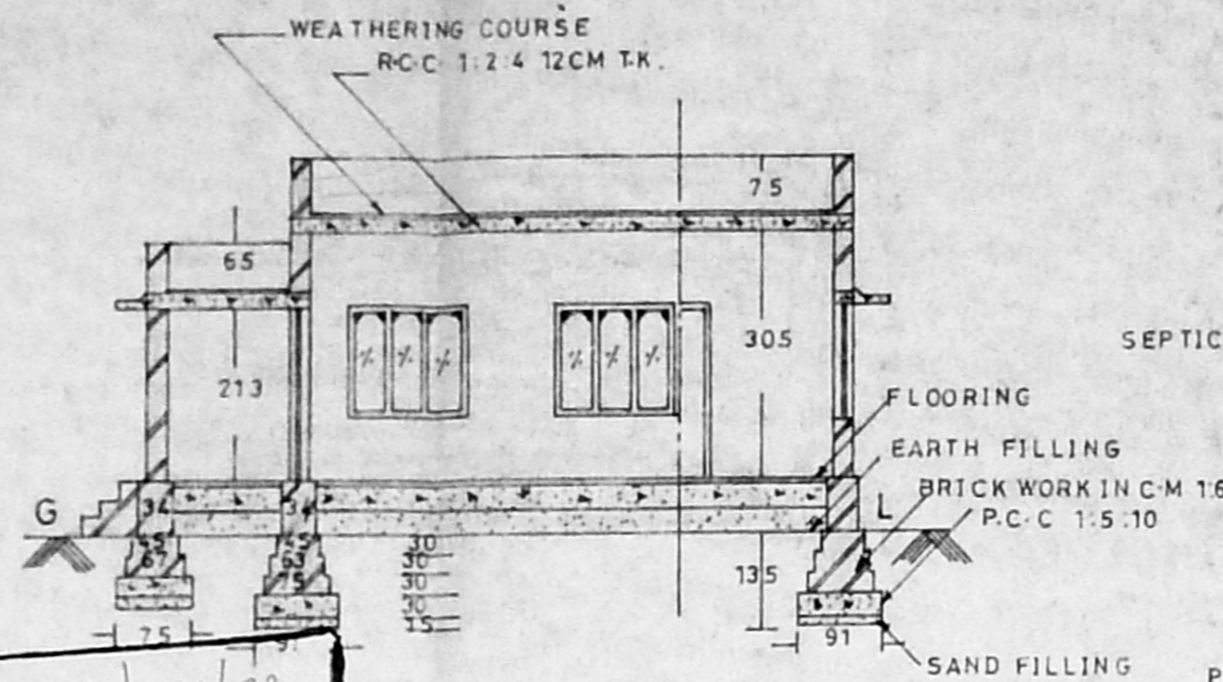

SECTION ON AB

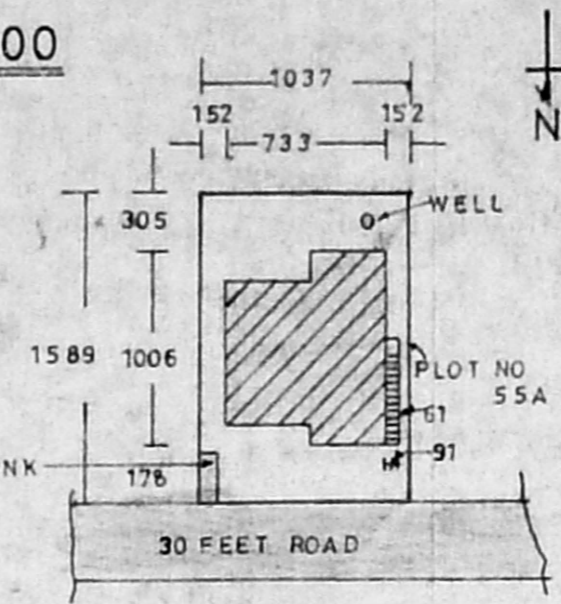

SITE PLAN
(SCALE 1:400)

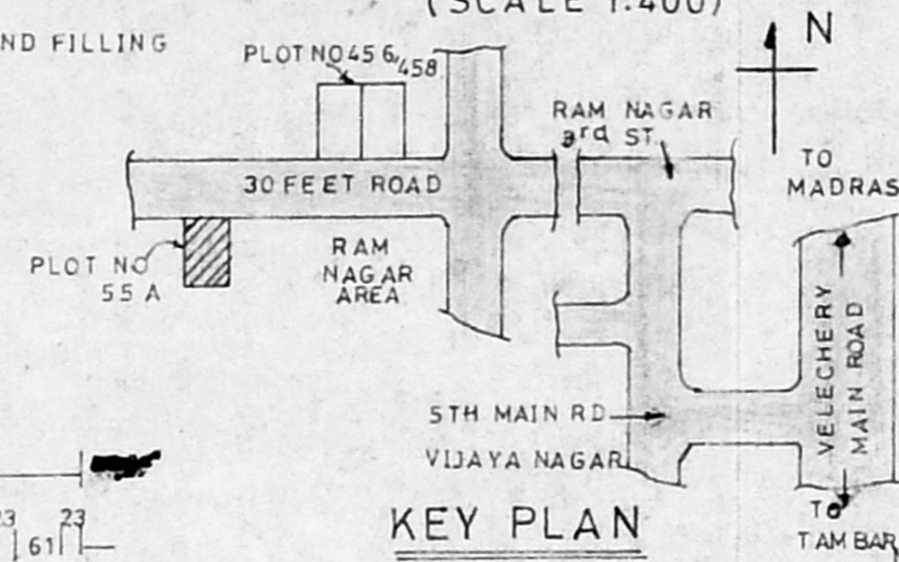

KEY PLAN
(NOT TO SCALE)

Planning Permit No. A/1666/92
APPROVED
 SUBJECT TO THE CONDITIONS IN
 THIS OFFICE LETTER.
 No. 2/19781/92 Dtd. 11/92
 FOR MEMBER SECRETARY
 MADRAS METROPOLITAN
 DEVELOPMENT AUTHORITY
 MADRAS - 600 008.

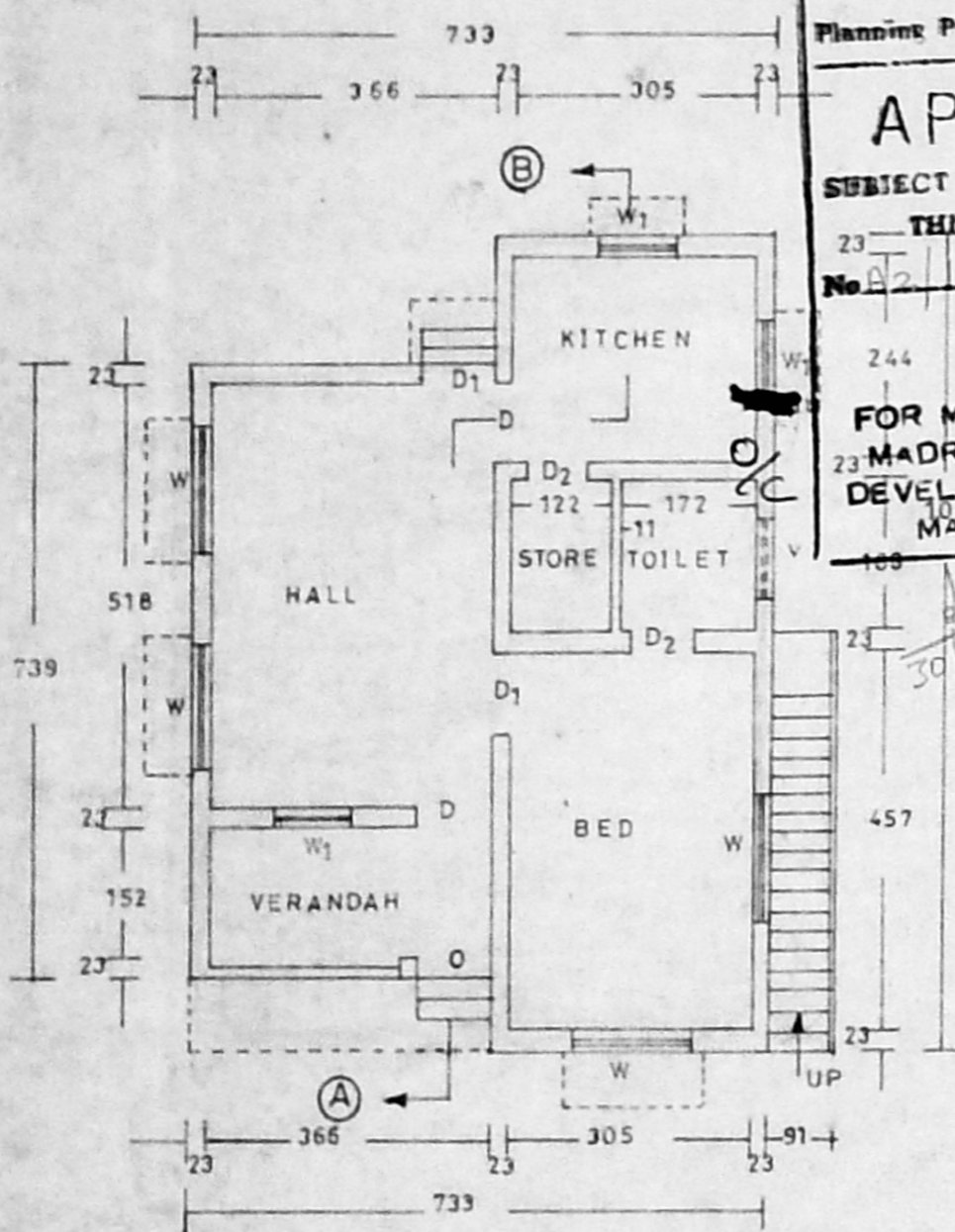

PLAN

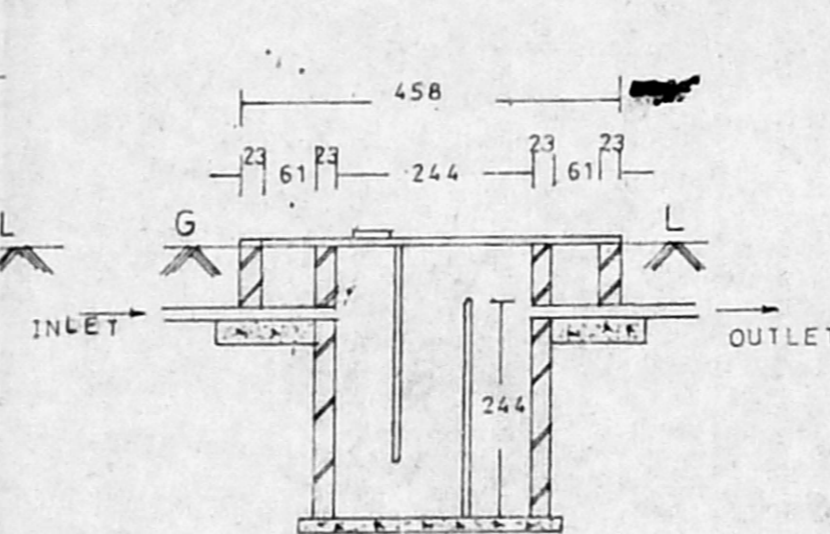

SEC. OF SEPTIC TANK

SEC. OF WELL

SPECIFICATION

FOUNDATION IN P.C.C. 1:5:10
 OVER SAND FILLING. WORK IN C.M 1:6 FOR BASEMENT
 AND SUPER STRUCTURE. FLOORING
 IN P.C.C. 1:4:8 FINISHED WITH
 C.M. 1:3 PLASTERING. ROOF SLAB
 IN R.C.C. 1:2:4 MIX 12CM THICK.
 WEATHERING COURSE PROVIDED
 OVER ROOF SLAB. PARAPET WALL
 80 CM HEIGHT.

JOINERY DETAILS (IN CM)

D	DOOR	100 X 213
D ₁	DOOR	91 X 213
D ₂	DOOR	75 X 213
W	WINDOW	152 X 137
W ₁	WINDOW	100 X 137
V	VENTILATOR	91 X 45

AREA DETAILS (IN SQM)

PLOT AREA	164.99
PLINTH AREA	66.17
PLOT COVERAGE	40.25%

REFERENCE

PROPOSED ROAD
 BOUNDARY
 ALL DIMENSIONS ARE IN CM

P. Ramaraju

P. RAMARAJU, D.C.E.
 Class-II, Licensed Surveyor
 Corporation of Madras
 Reg. No. 169.
 No. 24, Tank Square Street,
 Saidapet, Madras-500 015.

O W N E R

LICENSED SURVEYOR